

LEGEND

SLAB EDGE

MEMBER SCHEDULE

- B1 310UB46 BEAM
- F1 3000 LONG x 600 DEEP x 600 WIDE STRIP FOOTING
- CJ DOWELL JOINT AS SPECIFIED

Note:
Provide 150mm positive hog
to beam "B1" @ midspan

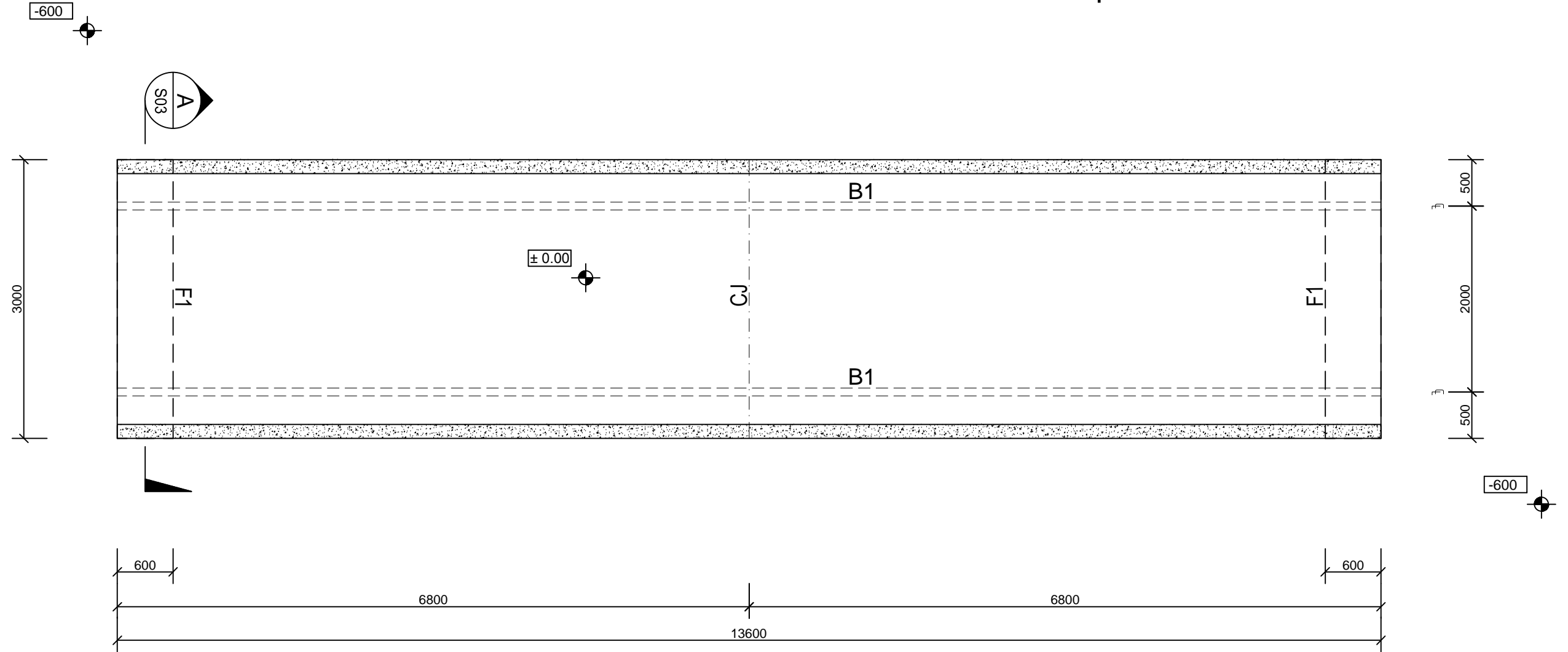

PLAN VIEW

SCALE 1:50

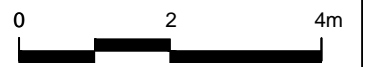

SCALE: 1:50

- ISSUE FOR STRUCTURAL APPROVAL		14-02-2018	MC	NTCE	<p>N.T. Consulting Engineers ABN 73 102 631 186 P.O. Box 900 COOLALINGA 0839 Northern Territory, Australia www.ntconsultingengineers.com.au</p>	DRAWN OATS DATE 14-02-2018 DESIGNED MC DATE 14-02-2018 DESIGN PROJECT LEADER DATE 14-02-2018	CHECKED MC DATE 14-02-2018 CHECKED AH DATE 14-02-2018 PROJECT OFFICER C.SEALY DATE 14-02-2018	PROPOSED ACCESS BRIDGE LOT 6 (90)WELLS CREEK Rd., VIRGINIA CLIFF SEALY PLAN VIEW					
No.	DESCRIPTION	DATE	NAME	DEPT./COMPANY.		STRUCTURALLY CONCURRED <i>Michael Cooper</i> ZYBES			FILE No.	ASSET No.	SHEET No. 2 of 5	DRAWING No. V931754-S02	AMEND. -

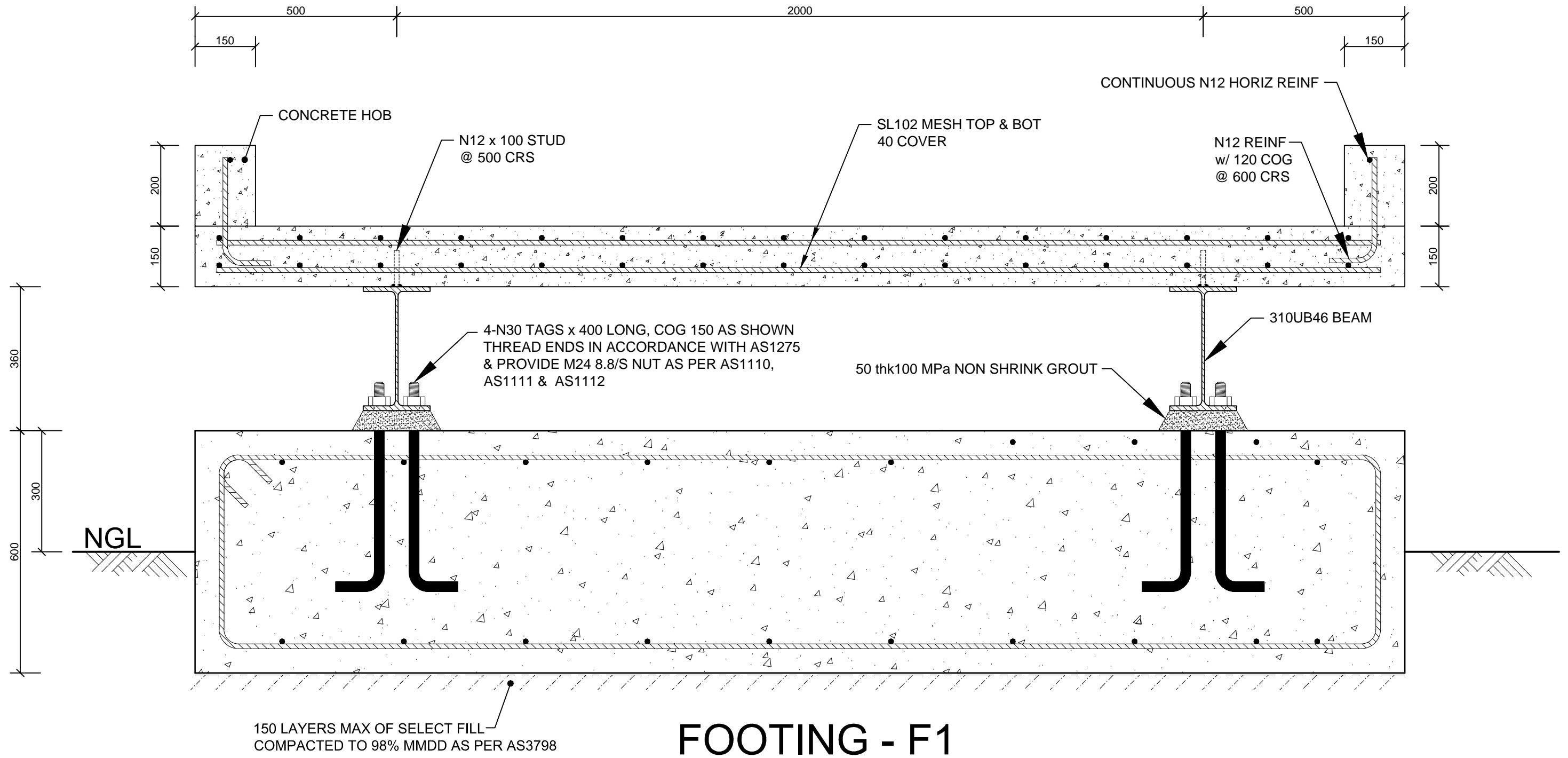

FOOTING - F1

GENERAL ARRANGEMENT

SECTION A
SCALE: 1:10
TYPICAL



No.	DESCRIPTION	DATE	NAME	DEPT./COMPANY
-	ISSUE FOR STRUCTURAL APPROVAL	14-02-2018	MC	NTCE
	AMENDMENTS			

NT Consulting Engineers
 N.T. Consulting Engineers
 ABN 73 102 631 186
 P.O. Box 900
 COOLALINGA 0839
 Northern Territory, Australia
 www.ntconsultingengineers.com.au

Mobile: 0427 411 633 Email: ntce@westnet.com.au

STRUCTURALLY CONCURRED
Michael Cooper
 ZYBES

DRAWN OATS DATE 14-02-2018	CHECKED MC DATE 14-02-2018
DESIGNED MC DATE 14-02-2018	CHECKED AH DATE 14-02-2018
DESIGN PROJECT LEADER DATE 14-02-2018	PROJECT OFFICER C.SEALY DATE 14-02-2018

PROPOSED ACCESS BRIDGE LOT 6 (90)WELLS CREEK Rd., VIRGINIA CLIFF SEALY SECTION A					
FILE No.	ASSET No.	SHEET No. 3 of 5	DRAWING No. V931754-S03	AMEND. -	SHEET SIZE A3