

LEGEND

- ROOF OUTLINE
- SLAB OUTLINE
- ▬ STEEL STUD WALL
- ▭ WALL GIRTS

WINDOW & DOOR SCHEDULE

- RD1 5000W x 4000H PROPRIETARY ROLLER DOOR: Certified by Manufacturer
- RD2 5000W x 3500H PROPRIETARY ROLLER DOOR: Certified by Manufacturer
- D1 2100H x 900W PERSONAL ACCESS DOOR
- W1 1200W x 1200H SLIDING GLASS WINDOW

Note:

ALL INTERNAL PERSONAL ACCESS DOORS TO BE 920 leaf x 2040 HIGH TIMBER DOORS w/ PM frame

FITTINGS & FIXTURES

- wc toilet
- sh shower
- s sink
- r wardrobe
- wm washing machine
- hb hand basin
- db double hand basin
- lt laundry tub

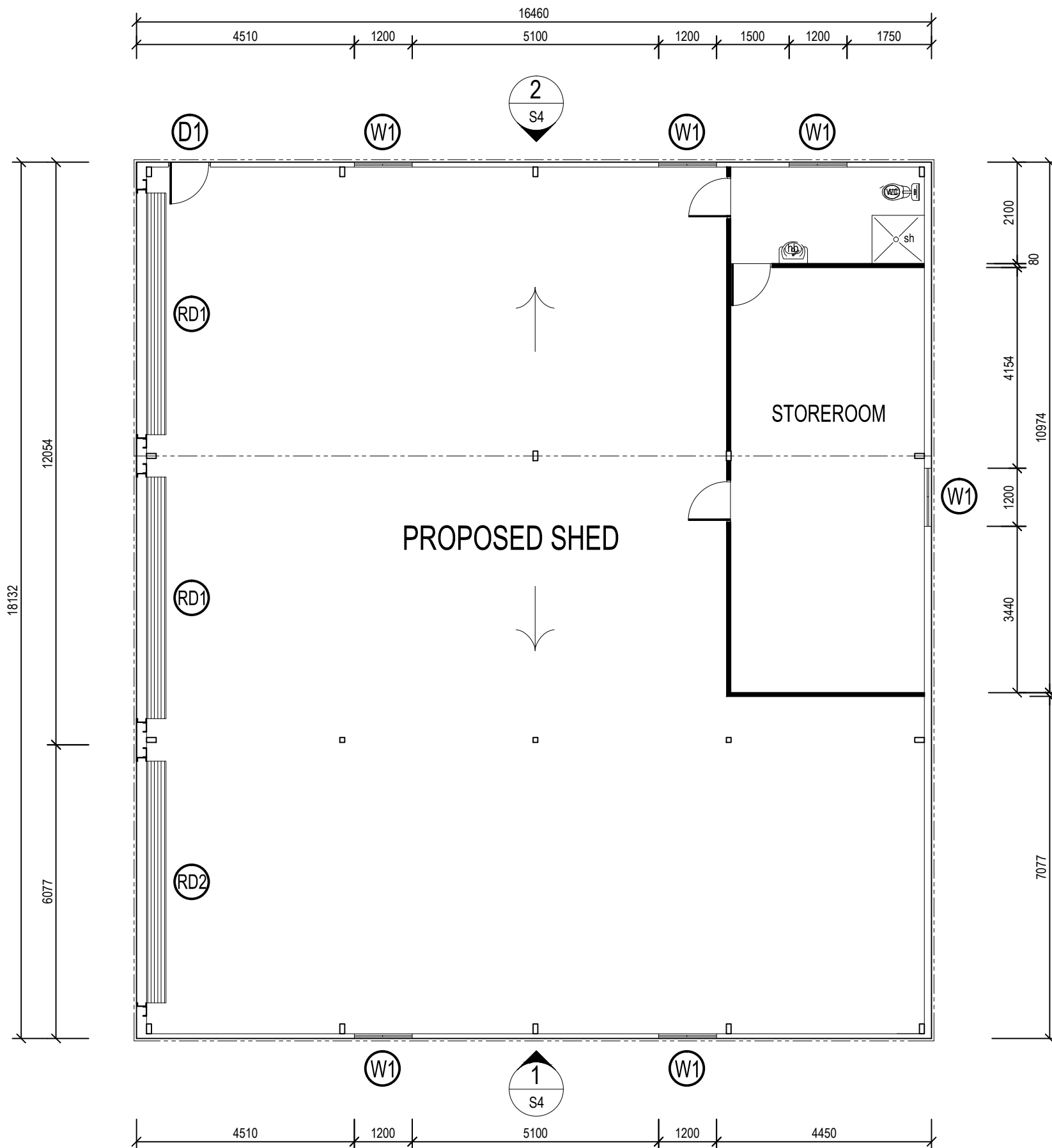

GROUND FLOOR PLAN

SCALE: 1:100

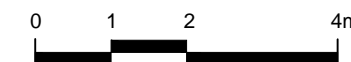

SCALE: 1:100

-		ISSUE FOR STRUCTURAL APPROVAL	23-01-2017	MC	NTCE
No.	DESCRIPTION	DATE	NAME	DEPT./COMPANY.	
	AMENDMENTS				



N.T. Consulting Engineers
 ABN 73 102 631 186
 P.O. Box 900
 COOLALINGA 0839
 Northern Territory, Australia





Mobile: 0427 411 633 Email: ntce@westnet.com.au

STRUCTURALLY CONCURRED
 21/03/2017

DRAWN OATS DATE 23-01-2017	CHECKED MC DATE 23-01-2017
DESIGNED PC DATE 23-01-2017	CHECKED MC DATE 23-01-2017
DESIGN PROJECT LEADER -	PROJECT OFFICER J.RELTON
DATE 23-01-2017	DATE 23-01-2017





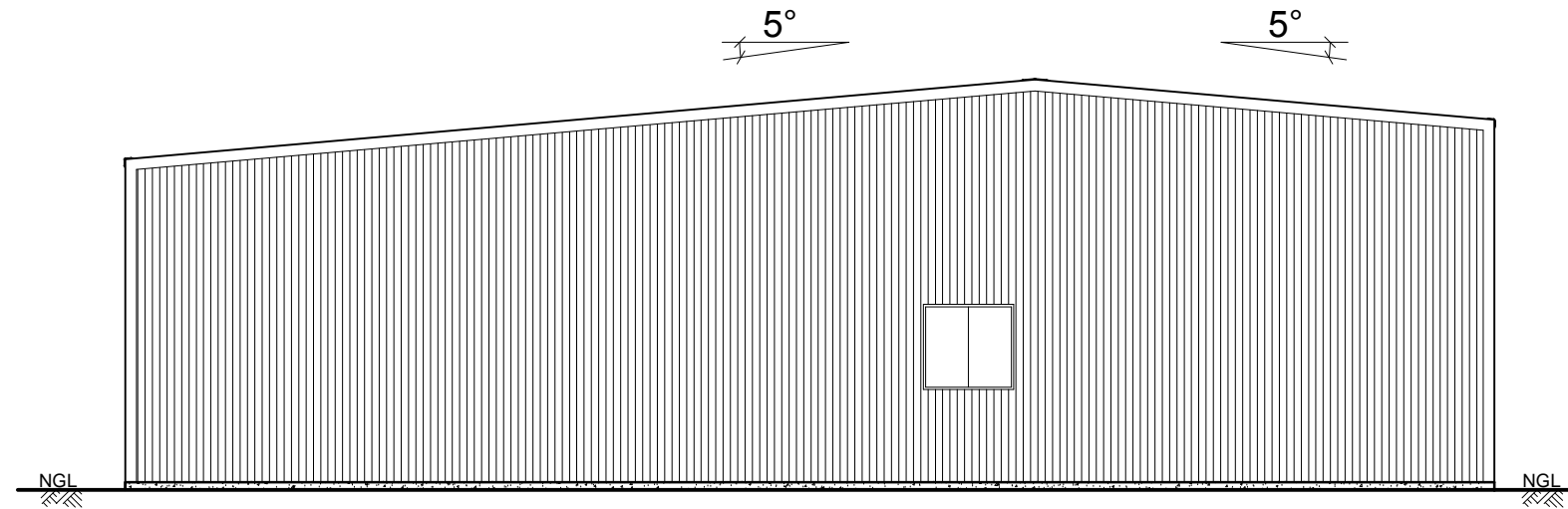

PROPOSED SHED
 JOSHUA RELTON
 LOT 4911(87) KOWARI Rd., MALA PLAINS
 GROUND FLOOR PLAN

FILE No.	ASSET No.	SHEET No.	DRAWING No.	AMEND.	SHEET SIZE
-	-	2 of 11	U278233-S2	-	A3

-  +5345 Ridge
-  +4280 Eave
-  +2360 Lintel
-  ±0.00 FFL
-  -100 NGL



ELEVATION 3
SCALE 1:100

-  +5345 Ridge
-  +4810 Eave
-  +4000 RD Head
-  +2360 Lintel
-  ±0.00 FFL
-  -100 NGL

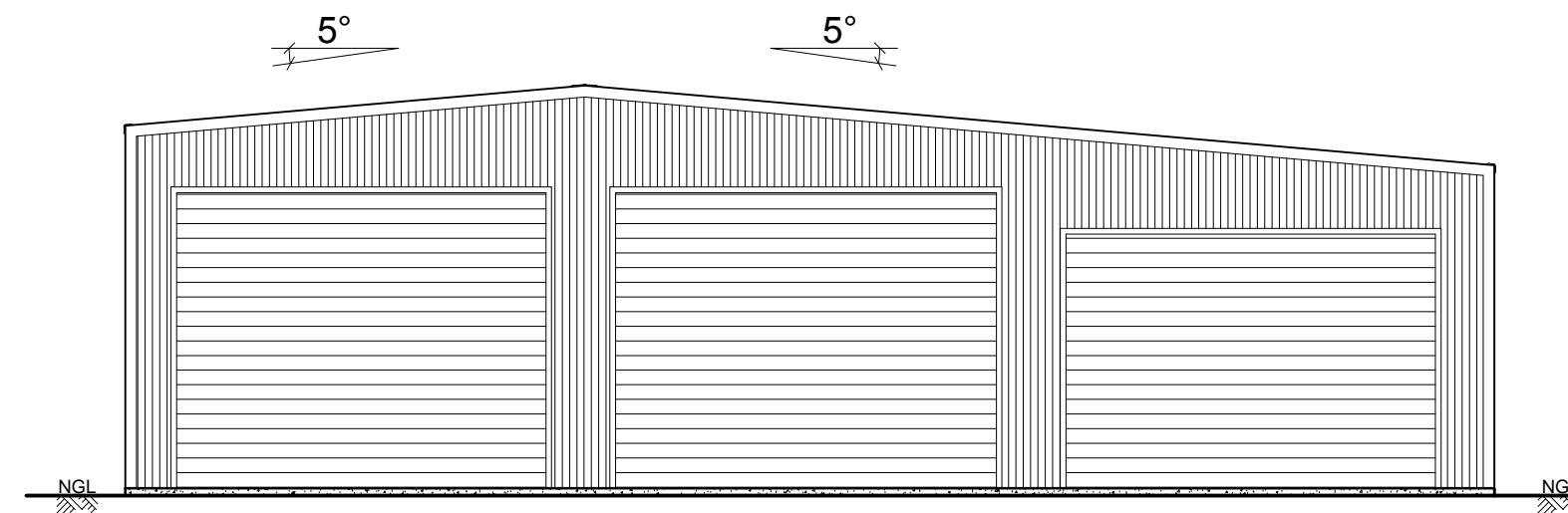

+3500 RD Head 

ELEVATION 4
SCALE 1:100

-	ISSUE FOR STRUCTURAL APPROVAL	23-01-2017	MC	NTCE
No.	DESCRIPTION	DATE	NAME	DEPT./COMPANY.
	AMENDMENTS			



N.T. Consulting Engineers
ABN 73 102 631 186
P.O. Box 900
COOLALINGA 0839
Northern Territory, Australia







Mobile: 0427 411 633 Email: ntce@westnet.com.au

STRUCTURALLY CONCORRED
21/03/05

DRAWN
OATS
DATE 23-01-2017
DESIGNED
PC
DATE 23-01-2017
DESIGN PROJECT LEADER
-
DATE 23-01-2017



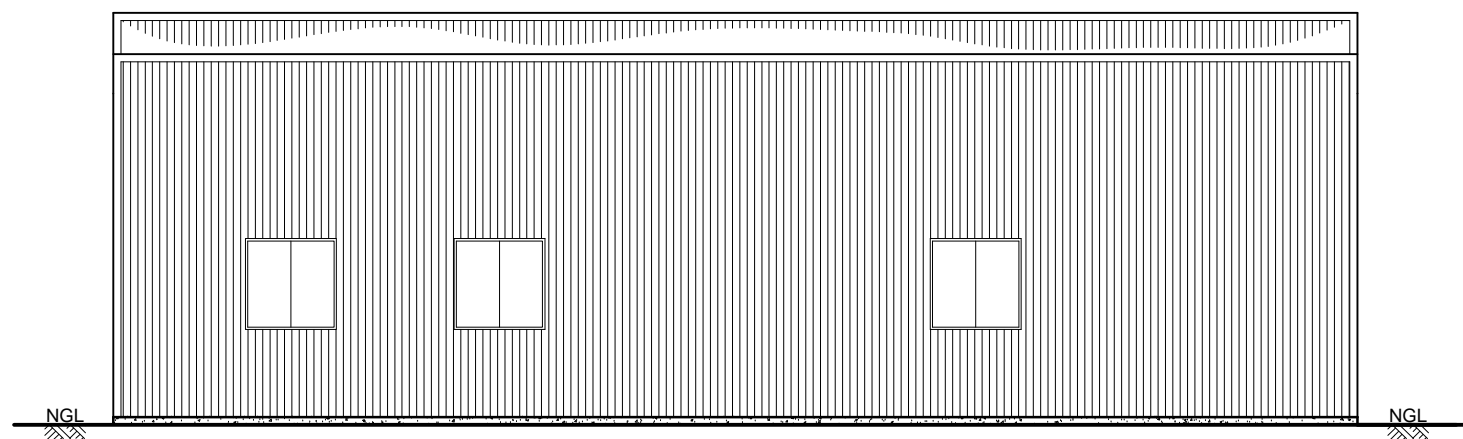

CHECKED
MC
DATE 23-01-2017
CHECKED
MC
DATE 23-01-2017
PROJECT OFFICER
J.RELTON
DATE 23-01-2017

PROPOSED SHED JOSHUA RELTON LOT 4911(87) KOWARI Rd., MALA PLAINS ELEVATIONS 3 & 4				
FILE No.	ASSET No.	SHEET No.	DRAWING No.	AMEND.
-	-	3 of 11	U278233-S3	-
				SHEET SIZE A3

-  +5345 Ridge
-  +4810 Eave
-  +4000 RD Head
-  +2360 Lintel
-  ±0.00 FFL
-  -100 NGL



ELEVATION 2
SCALE 1:100

-  +5345 Ridge
-  +4280 Eave
-  +2360 Lintel
-  ±0.00 FFL
-  -100 NGL

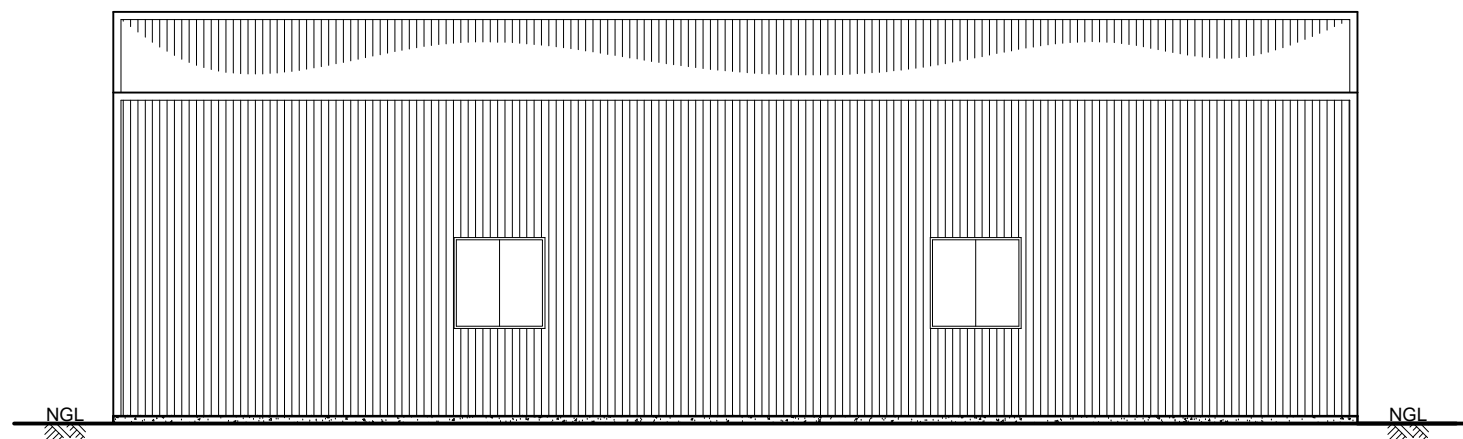

ELEVATION 1
SCALE 1:100

-	ISSUE FOR STRUCTURAL APPROVAL	23-01-2017	MC	NTCE
No.	DESCRIPTION	DATE	NAME	DEPT./COMPANY.
	AMENDMENTS			



N.T. Consulting Engineers
 ABN 73 102 631 186
 P.O. Box 900
 COOLALINGA 0839
 Northern Territory, Australia

Mobile: 0427 411 633 Email: ntce@westnet.com.au

STRUCTURALLY CONCORRED
 21/03/05

DRAWN
 OATS
 DATE 23-01-2017
 DESIGNED
 PC
 DATE 23-01-2017
 DESIGN PROJECT LEADER
 -
 DATE 23-01-2017

CHECKED
 MC
 DATE 23-01-2017
 CHECKED
 MC
 DATE 23-01-2017
 PROJECT OFFICER
 J.RELTON
 DATE 23-01-2017

PROPOSED SHED
 JOSHUA RELTON
 LOT 4911(87) KOWARI Rd., MALA PLAINS
 ELEVATIONS 1 & 2

FILE No.	ASSET No.	SHEET No.	DRAWING No.	AMEND.	SHEET SIZE
-	-	4 of 11	U278233-S4	-	A3

FOOTING ALTERNATIVE
 PROVIDE 200 x 100 x 10 B/P:
 4-N16 TAGS, COG 50
 PLUG & FW TO B/P
 100 BOT COVER

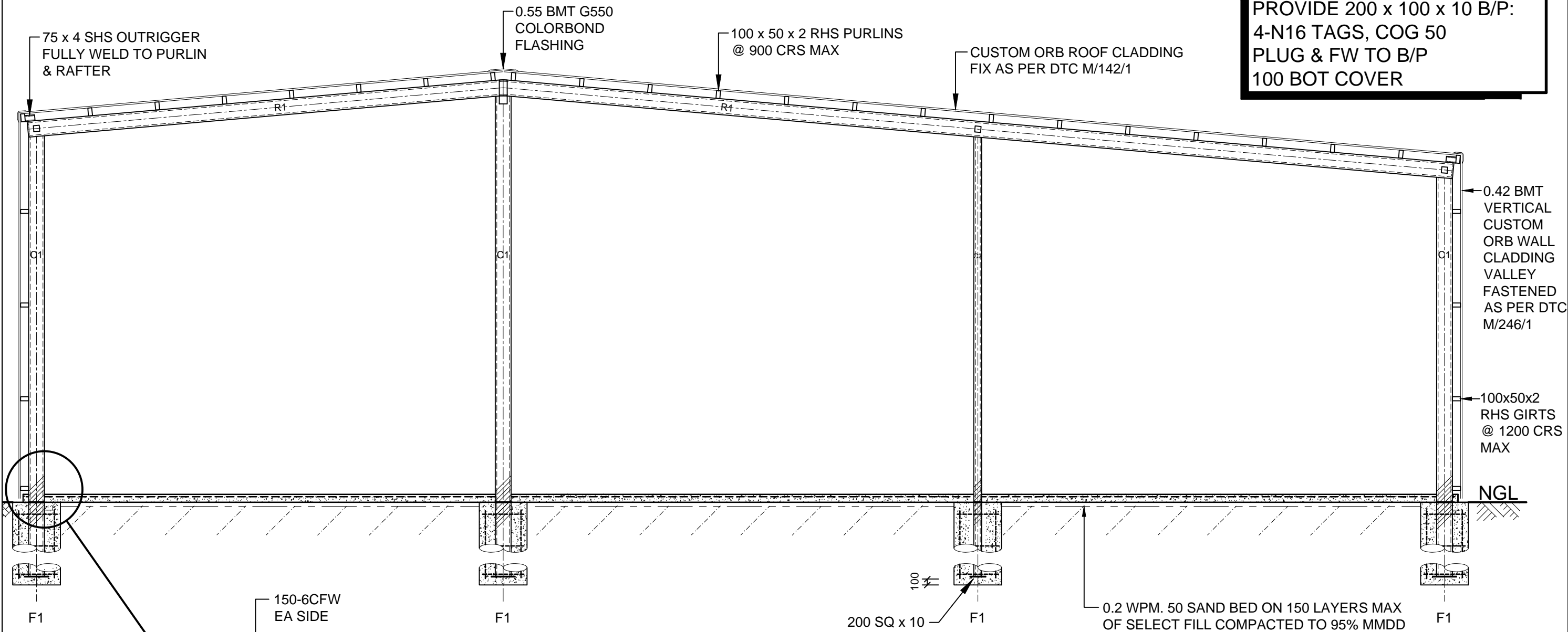

NGL

75 x 4 SHS OUTRIGGER
FULLY WELD TO PURLIN
& RAFTER

0.55 BMT G550
COLORBOND
FLASHING

100 x 50 x 2 RHS PURLINS
@ 900 CRS MAX

CUSTOM ORB ROOF CLADDING
FIX AS PER DTC M/142/1

0.42 BMT
VERTICAL
CUSTOM
ORB WALL
CLADDING
VALLEY
FASTENED
AS PER DTC
M/246/1

100 x 50 x 2
RHS GIRTS
@ 1200 CRS
MAX

150-6CFW
EA SIDE

WALL BRACING AS SCHEDULED

150 SQ x 10 FIN PL

BITUMEN EPOXY 300

100

10 ENDPLATE: FULL PENETRATION
BUTT WELD FOR FULL PERIMETER OF
CONTACT CROSS SECTION
(BOTH SIDES)

PROVIDE CAGE 4-N12
w/ N12 LIGATURE x 450Ø
@ 400 CRS MAX
100 TOP COVER

EX 200 x 100 x 4 RHS
STUB COLUMN

200 SQ x 10
BASEPLATE

0.2 WPM. 50 SAND BED ON 150 LAYERS MAX
OF SELECT FILL COMPACTED TO 95% MMDD

GENERAL ARRANGEMENT

SECTION A

SCALE: 1:50
TYPICAL

S4/S5

FOOTING ALTERNATIVE
 PROVIDE 200 x 100 x 10 B/P:
 4-N16 TAGS, COG 50
 PLUG & FW TO B/P
 100 BOT COVER

No.	DESCRIPTION	DATE	NAME	DEPT./COMPANY
-	ISSUE FOR STRUCTURAL APPROVAL	23-01-2017	MC	NTCE
AMENDMENTS				

NT Consulting Engineers
 N.T. Consulting Engineers
 ABN 73 102 631 186
 P.O. Box 900
 COOLALINGA 0839
 Northern Territory, Australia

Mobile: 0427 411 633 Email: ntce@westnet.com.au

DRAWN	OATS	CHECKED	MC
DATE	23-01-2017	DATE	23-01-2017
DESIGNED	PC	CHECKED	MC
DATE	23-01-2017	DATE	23-01-2017
DESIGN PROJECT LEADER	-	PROJECT OFFICER	J.RELTON
DATE	23-01-2017	DATE	23-01-2017

STRUCTURALLY CONCURRED	21/03/2017
------------------------	------------

PROPOSED SHED JOSHUA RELTON LOT 4911(87) KOWARI Rd., MALA PLAINS SECTION A					
FILE No.	ASSET No.	SHEET No.	DRAWING No.	AMEND.	SHEET SIZE
-	-	7 of 11	U278233-S7	-	A3