

LEGEND

- ROOF OUTLINE
- SLAB OUTLINE
- ===== STEEL STUD WALL
- ===== WALL GIRTS

WINDOW & DOOR SCHEDULE

- RD1 5000W x 4000H PROPRIETARY ROLLER DOOR: Certified by Manufacturer
- RD2 5000W x 3500H PROPRIETARY ROLLER DOOR: Certified by Manufacturer
- D1 2100H x 900W PERSONAL ACCESS DOOR
- W1 1200W x 1200H SLIDING GLASS WINDOW

Note:

ALL INTERNAL PERSONAL ACCESS DOORS TO BE 920 leaf x 2040 HIGH TIMBER DOORS w/ PM frame

FITTINGS & FIXTURES

- wc toilet
- sh shower
- s sink
- r wardrobe
- wm washing machine
- hb hand basin
- db double hand basin
- lt laundry tub

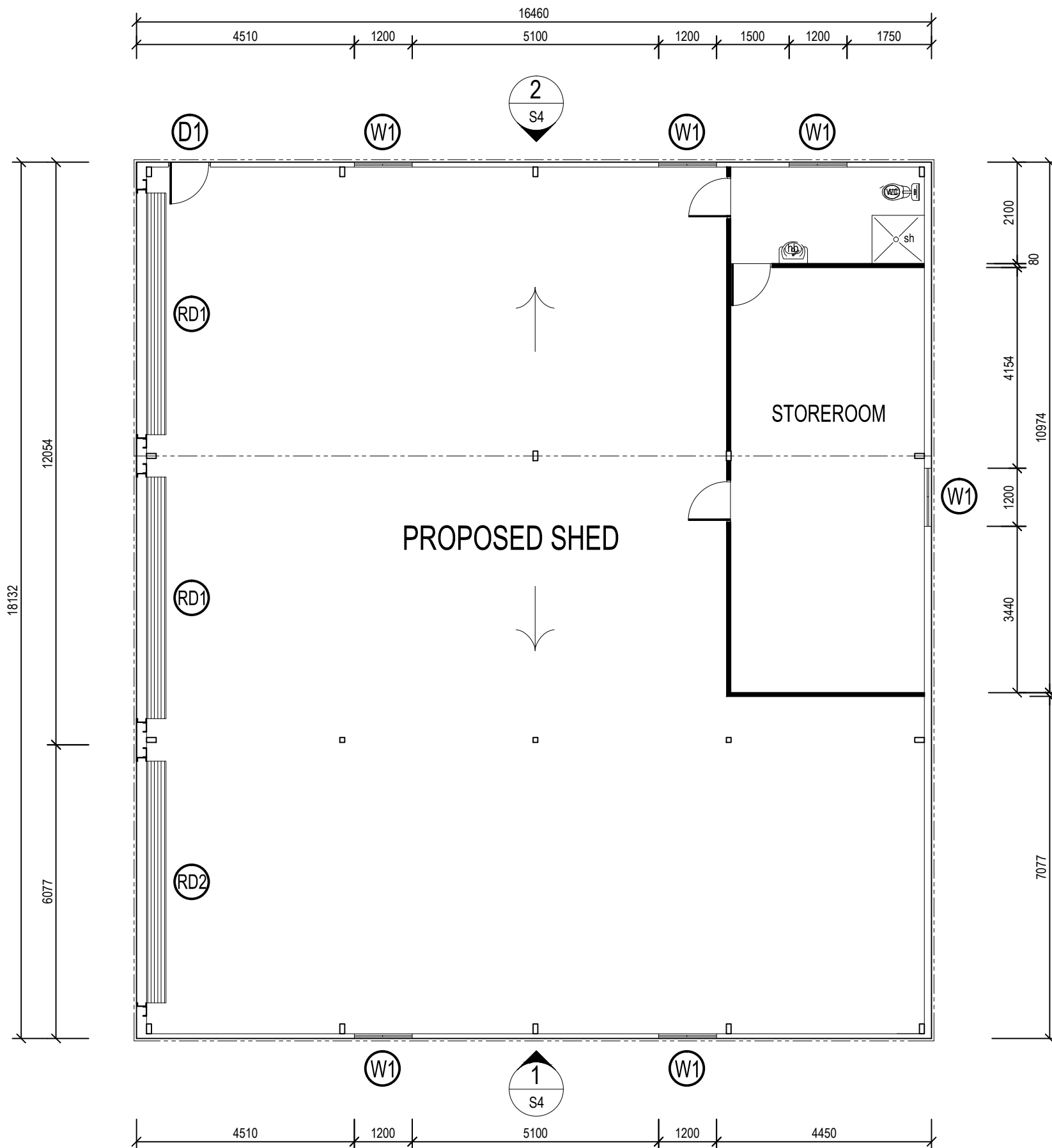

GROUND FLOOR PLAN

SCALE: 1:100



SCALE: 1:100

-	ISSUE FOR STRUCTURAL APPROVAL	23-01-2017	MC	NTCE
No.	DESCRIPTION	DATE	NAME	DEPT./COMPANY.
	AMENDMENTS			



Mobile: 0427 411 633 Email: ntce@westnet.com.au

N.T. Consulting Engineers
 ABN 73 102 631 186
 P.O. Box 900
 COOLALINGA 0839
 Northern Territory, Australia





STRUCTURALLY CONCURRED
 21/03/2017

DRAWN
 OATS
 DATE 23-01-2017
 DESIGNED
 PC
 DATE 23-01-2017
 DESIGN PROJECT LEADER
 -
 DATE 23-01-2017

CHECKED
 MC
 DATE 23-01-2017
 CHECKED
 MC
 DATE 23-01-2017
 PROJECT OFFICER
 J.RELTON
 DATE 23-01-2017





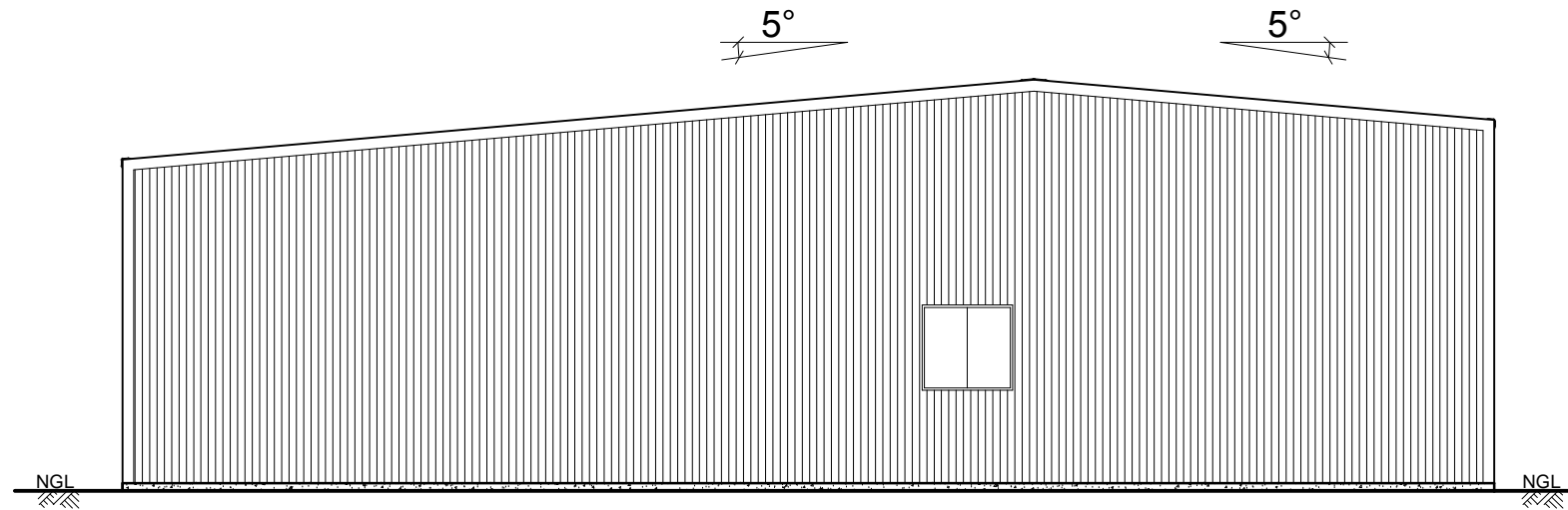

PROPOSED SHED
 JOSHUA RELTON
 LOT 4911(87) KOWARI Rd., MALA PLAINS
 GROUND FLOOR PLAN

FILE No.	ASSET No.	SHEET No.	DRAWING No.	AMEND.	SHEET SIZE
-	-	2 of 11	U278233-S2	-	A3

-  +5345 Ridge
-  +4280 Eave
-  +2360 Lintel
-  ±0.00 FFL
-  -100 NGL



ELEVATION 3
SCALE 1:100

-  +5345 Ridge
-  +4810 Eave
-  +4000 RD Head
-  +2360 Lintel
-  ±0.00 FFL
-  -100 NGL

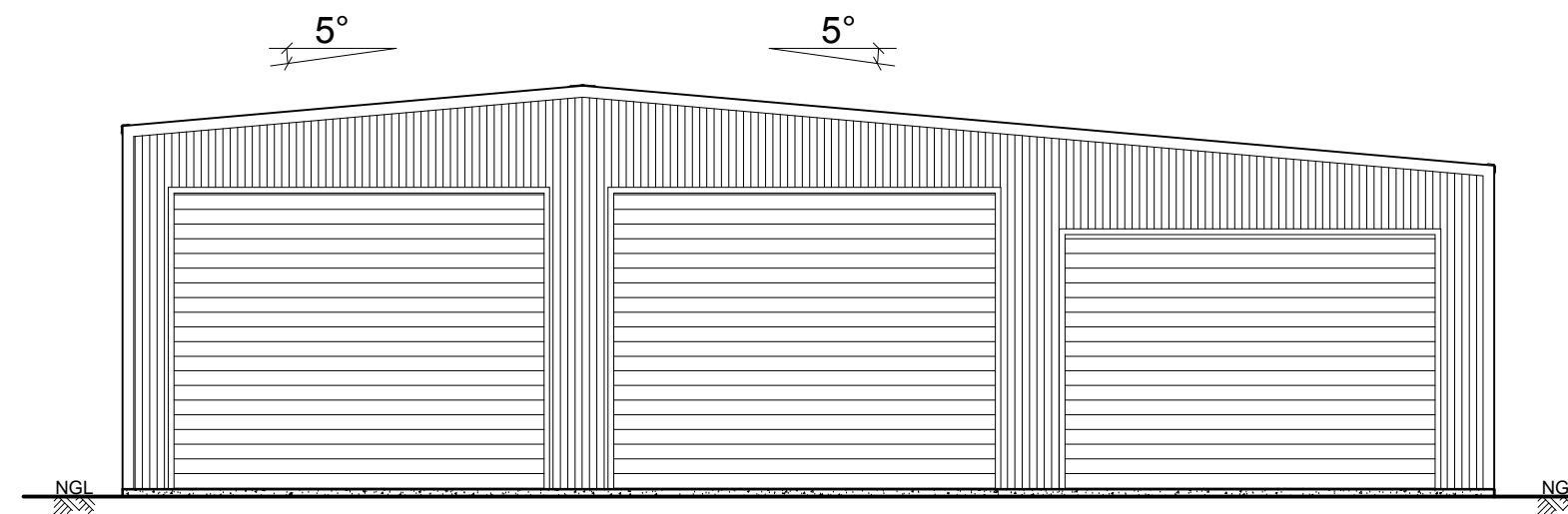

+3500 RD Head 

ELEVATION 4
SCALE 1:100

-	ISSUE FOR STRUCTURAL APPROVAL	23-01-2017	MC	NTCE
No.	DESCRIPTION	DATE	NAME	DEPT./COMPANY.
	AMENDMENTS			

NT Consulting Engineers
 N.T. Consulting Engineers
 ABN 73 102 631 186
 P.O. Box 900
 COOLALINGA 0839
 Northern Territory, Australia







Mobile: 0427 411 633 Email: ntce@westnet.com.au

STRUCTURALLY CONCURRED
21/03/05

DRAWN OATS DATE 23-01-2017	CHECKED MC DATE 23-01-2017
DESIGNED PC DATE 23-01-2017	CHECKED MC DATE 23-01-2017
DESIGN PROJECT LEADER -	PROJECT OFFICER J.RELTON
DATE 23-01-2017	DATE 23-01-2017



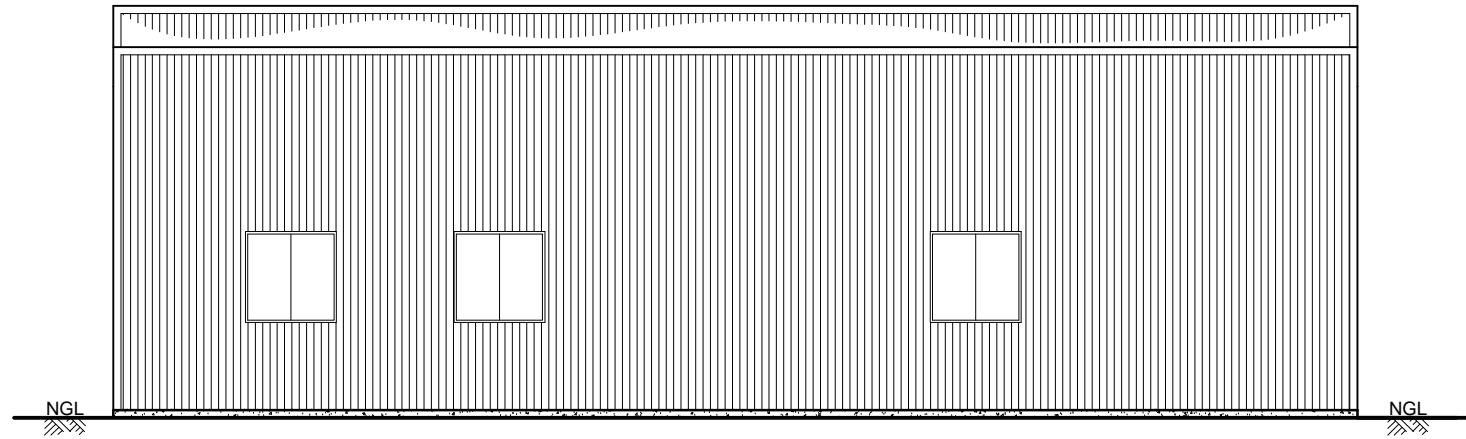

FILE No.	ASSET No.	SHEET No.	DRAWING No.	AMEND.	SHEET SIZE
-	-	3 of 11	U278233-S3	-	A3

PROPOSED SHED
JOSHUA RELTON
 LOT 4911(87) KOWARI Rd., MALA PLAINS
 ELEVATIONS 3 & 4

-  +5345 Ridge
-  +4810 Eave
-  +4000 RD Head
-  +2360 Lintel
-  ±0.00 FFL
-  -100 NGL



ELEVATION 2
SCALE 1:100

-  +5345 Ridge
-  +4280 Eave
-  +2360 Lintel
-  ±0.00 FFL
-  -100 NGL

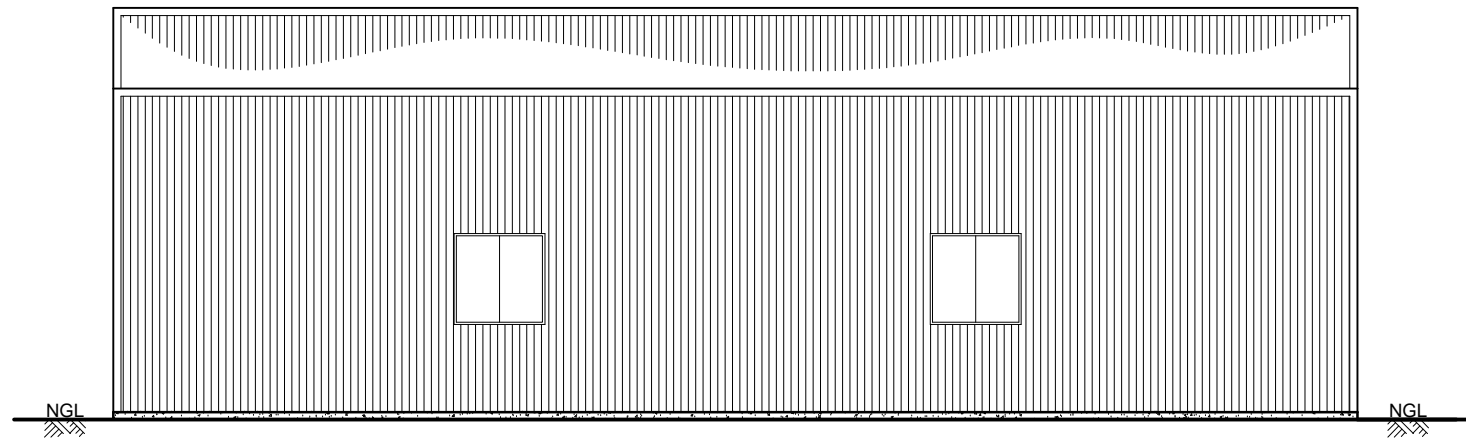

ELEVATION 1
SCALE 1:100

-	ISSUE FOR STRUCTURAL APPROVAL	23-01-2017	MC	NTCE
No.	DESCRIPTION	DATE	NAME	DEPT./COMPANY.
AMENDMENTS				



N.T. Consulting Engineers
 ABN 73 102 631 186
 P.O. Box 900
 COOLALINGA 0839
 Northern Territory, Australia

Mobile: 0427 411 633 Email: ntce@westnet.com.au

DRAWN OATS	CHECKED MC
DATE 23-01-2017	DATE 23-01-2017
DESIGNED PC	CHECKED MC
DATE 23-01-2017	DATE 23-01-2017
DESIGN PROJECT LEADER -	PROJECT OFFICER J.RELTON
DATE 23-01-2017	DATE 23-01-2017

STRUCTURALLY CONCIURED 21/03/05	
------------------------------------	--

PROPOSED SHED JOSHUA RELTON LOT 4911(87) KOWARI Rd., MALA PLAINS ELEVATIONS 1 & 2					
FILE No. -	ASSET No. -	SHEET No. 4 of 11	DRAWING No. U278233-S4	AMEND. -	SHEET SIZE A3

FOOTING ALTERNATIVE
 PROVIDE 200 x 100 x 10 B/P:
 4-N16 TAGS, COG 50
 PLUG & FW TO B/P
 100 BOT COVER

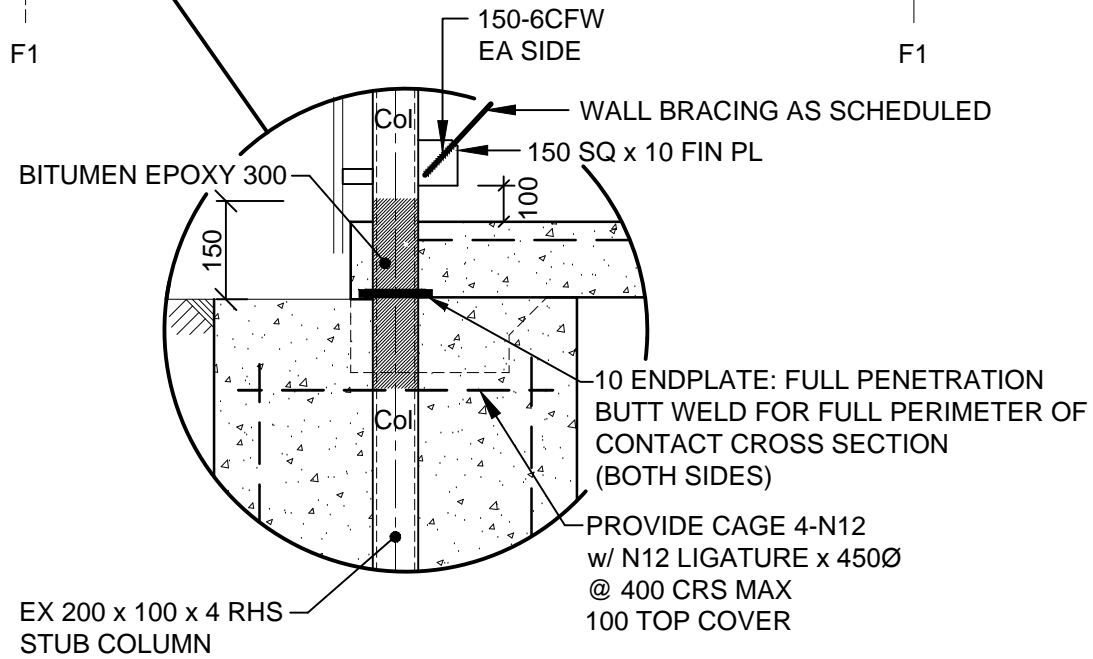
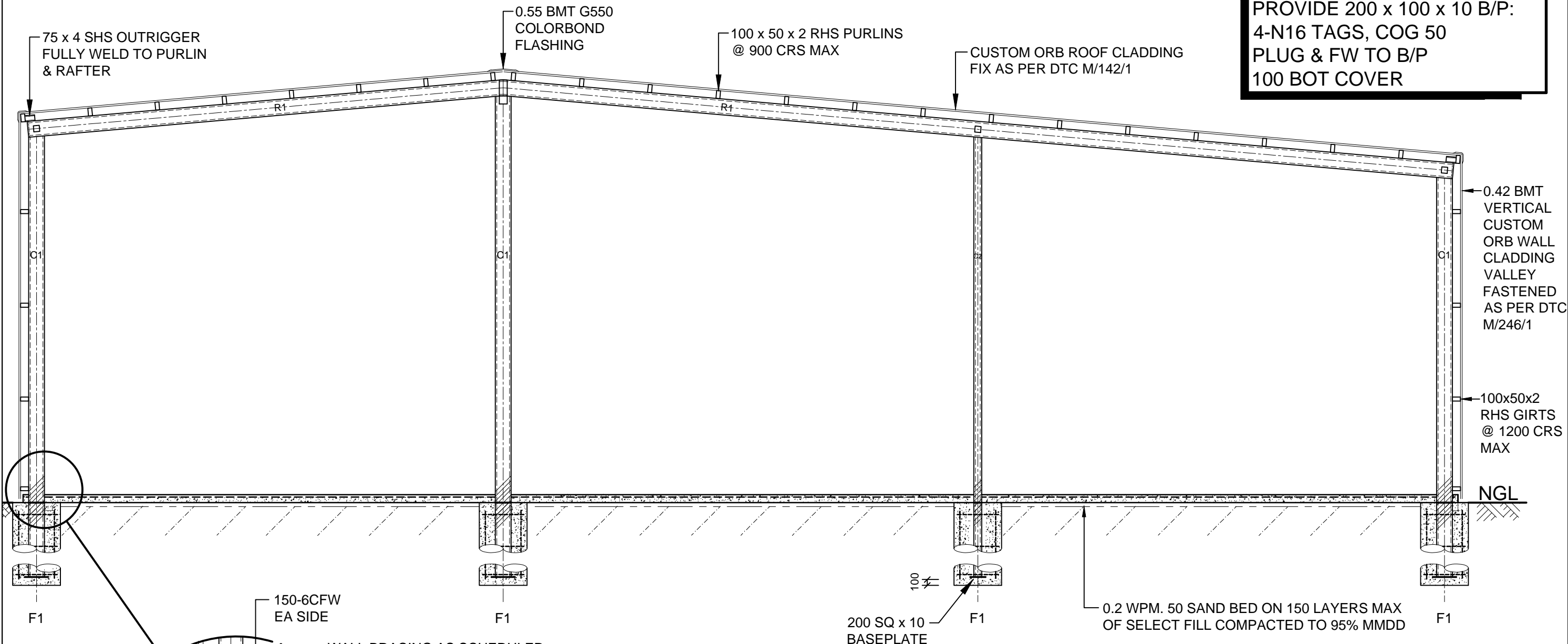

GENERAL ARRANGEMENT

SECTION A
 SCALE: 1:50
 TYPICAL

FOOTING ALTERNATIVE
 PROVIDE 200 x 100 x 10 B/P:
 4-N16 TAGS, COG 50
 PLUG & FW TO B/P
 100 BOT COVER

No.	DESCRIPTION	DATE	NAME	DEPT./COMPANY.
-	ISSUE FOR STRUCTURAL APPROVAL	23-01-2017	MC	NTCE
AMENDMENTS				

NT Consulting Engineers
 N.T. Consulting Engineers
 ABN 73 102 631 186
 P.O. Box 900
 COOLALINGA 0839
 Northern Territory, Australia
 Mobile: 0427 411 633 Email: ntce@westnet.com.au

DRAWN	OATS	CHECKED	MC
DATE	23-01-2017	DATE	23-01-2017
DESIGNED	PC	CHECKED	MC
DATE	23-01-2017	DATE	23-01-2017
DESIGN PROJECT LEADER	-	PROJECT OFFICER	J.RELTON
DATE	23-01-2017	DATE	23-01-2017

STRUCTURALLY CONCURRED	21/03/2017
------------------------	------------

PROPOSED SHED JOSHUA RELTON LOT 4911(87) KOWARI Rd., MALA PLAINS SECTION A					
FILE No.	ASSET No.	SHEET No.	DRAWING No.	AMEND.	SHEET SIZE
-	-	7 of 11	U278233-S7	-	A3