

LEGEND

- ROOF OUTLINE
- SLAB OUTLINE
- ▬ STEEL STUD WALL FRAMING



WINDOW & DOOR SCHEDULE

- SD 1800W x 2100H SLIDING GLASS DOOR
- L1 600W x 900H OPERABLE GLASS LOUVRES
- W2 2400W x 1200D SLIDING GLASS WINDOW

Note:

ALL INTERNAL PERSONAL ACCESS DOORS TO BE 870 WIDE x 2100 HIGH TIMBER DOORS U.N.O.

FITTINGS & FIXTURES

- wc toilet
- sh shower
- s sink
- r wardrobe
- wm washing machine
- hb hand basin
- db double hand basin
- lt laundry tub

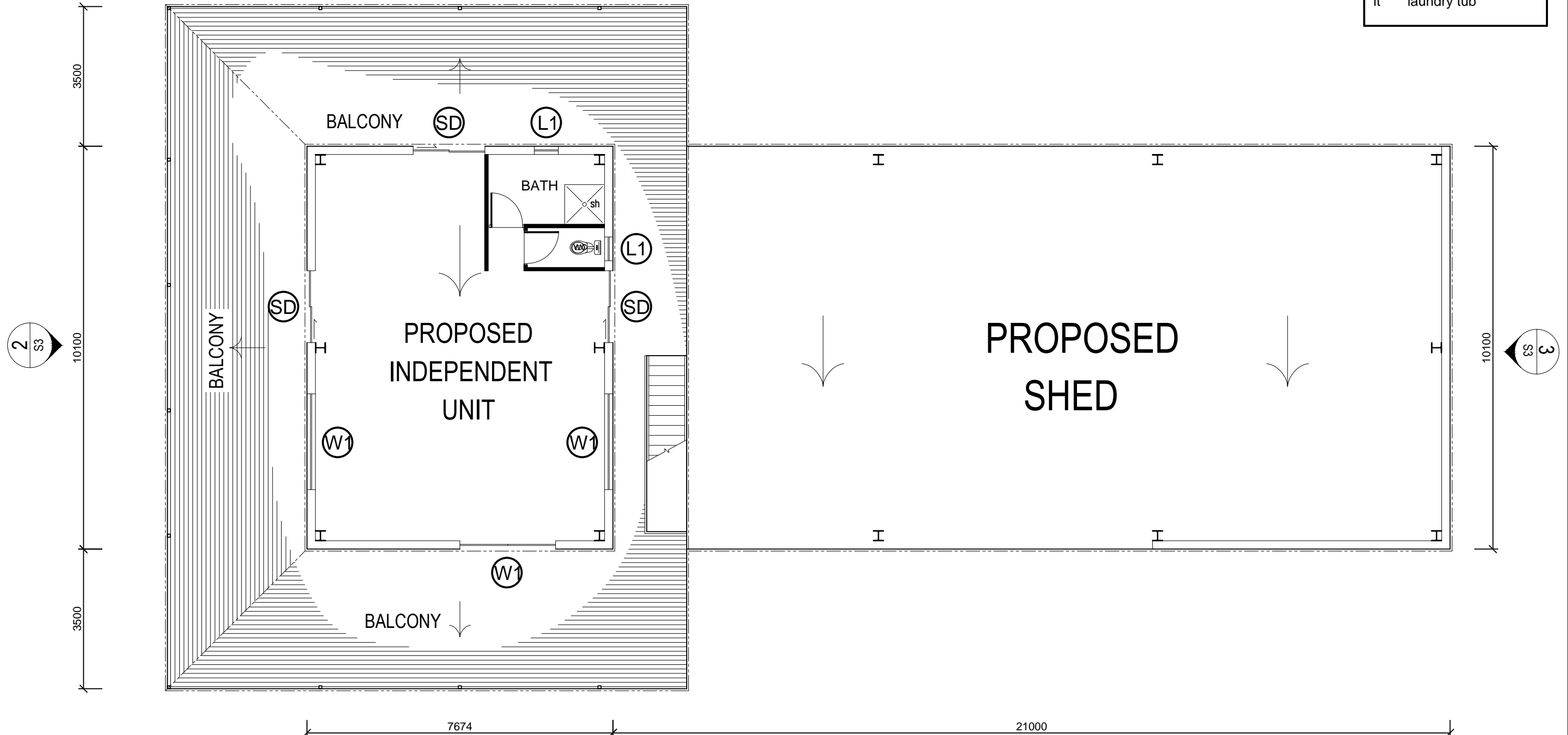

FLOOR PLAN
SCALE 1:100

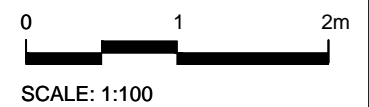

No.	DESCRIPTION	DATE	NAME	DEPT./COMPANY
-	ISSUE FOR STRUCTURAL APPROVAL	01-03-2017	MC	NTCE
AMENDMENTS				

NT Consulting Engineers
 N.T. Consulting Engineers
 ABN 73 102 631 186
 P.O. Box 900
 COOLALINGA 0839
 Northern Territory, Australia
 Mobile: 0427 411 633 Email: ntce@westnet.com.au

DRAWN OATS DATE 01-03-2017	CHECKED MC DATE 01-03-2017
DESIGNED MC DATE 01-03-2017	CHECKED AH DATE 01-03-2017
DESIGN PROJECT LEADER ACORBETT DATE 01-03-2017	PROJECT OFFICER NDRAYTON DATE 01-03-2017

STRUCTURALLY CONCURRED 2193ES

PROPOSED SHED					
FLOOR PLAN					
FILE No.	ASSET No.	SHEET No.	DRAWING No.	AMEND.	SHEET SIZE
-	-	2 OF	U307877-S2	-	A3

+6773 TOP RIDGE

+2429 1st FFL

±0.00 FFL

-100 NGL

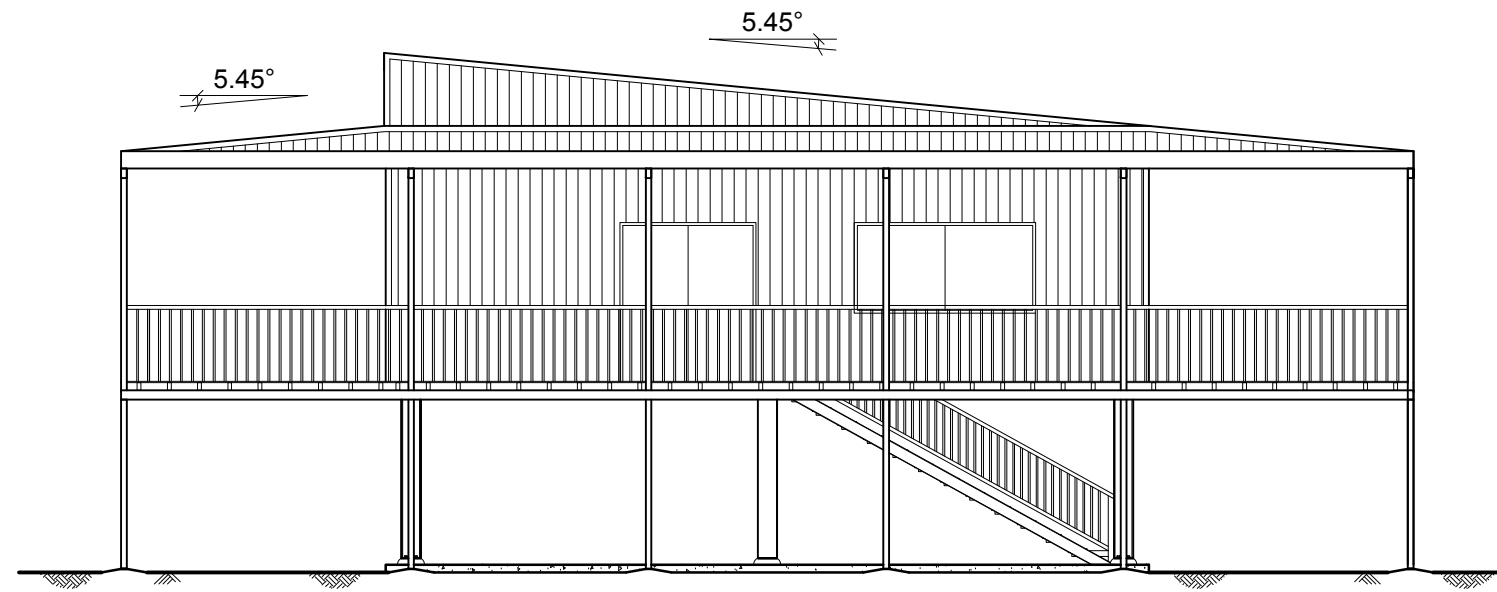

ELEVATION 2
SCALE 1:100

intel

+6773 TOP RIDGE

+5123 TOP of COL.

+2429 1st FFL

±0.00 FFL

-100 NGL

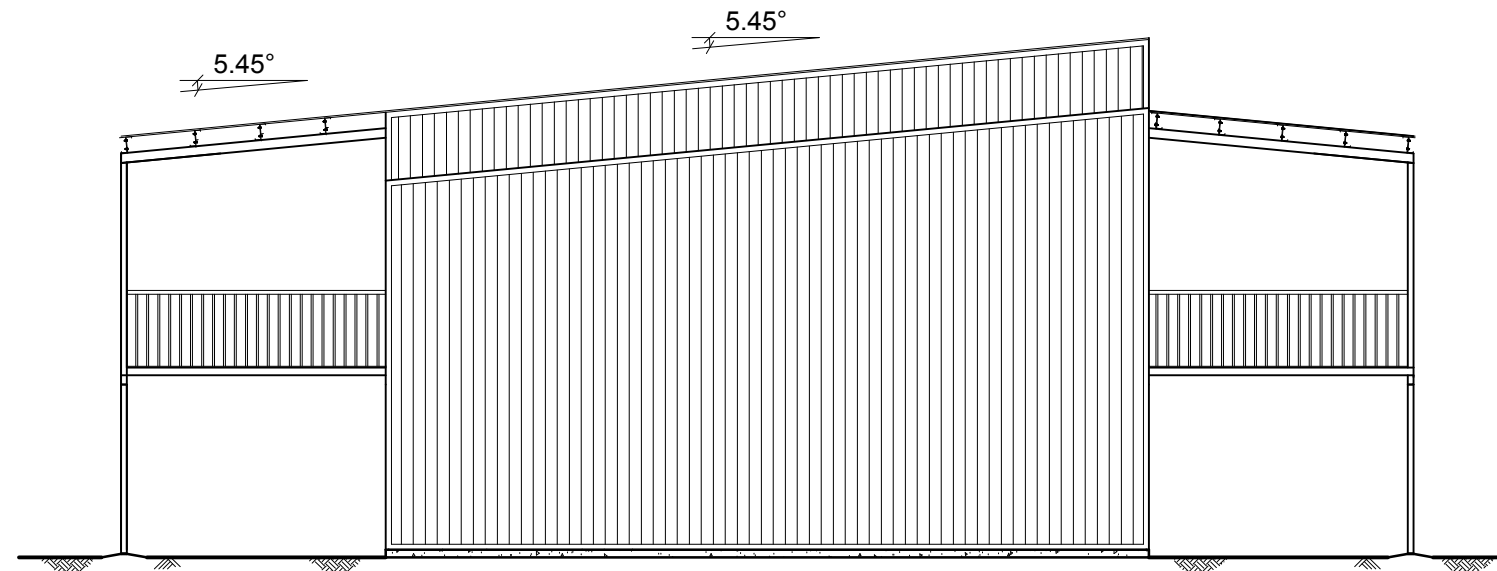

ELEVATION 3
SCALE 1:100

+5846 BOT RIDGE



SCALE: 1:100

-	ISSUE FOR STRUCTURAL APPROVAL	01-03-2017	MC	NTCE
No.	DESCRIPTION	DATE	NAME	DEPT./COMPANY.
	AMENDMENTS			

NT Consulting Engineers
 N.T. Consulting Engineers
 ABN 73 102 631 186
 P.O. Box 900
 COOLALINGA 0839
 Northern Territory, Australia

Mobile: 0427 411 633 Email: ntce@westnet.com.au

DRAWN OATS DATE 01-03-2017	CHECKED MC DATE 01-03-2017
DESIGNED MC DATE 01-03-2017	CHECKED AH DATE 01-03-2017
STRUCTURALLY CONCURRED 21/03/17	DESIGN PROJECT LEADER A.CORBETT DATE 01-03-2017
	PROJECT OFFICER N.DRAYTON DATE 01-03-2017

--	--

PROPOSED SHED				
ELEVATIONS 2 & 3				
FILE No.	ASSET No.	SHEET No.	DRAWING No.	AMEND.
-	-	3 OF	U307877-S3	-
				SHEET SIZE A3

● +6773 TOP RIDGE

● +5633 TOP of COL.

5.45°

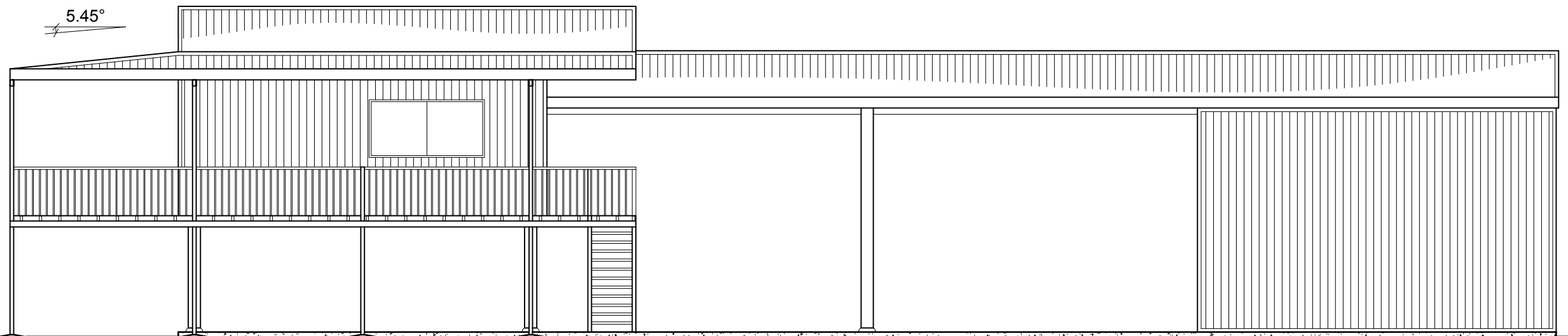

● ±0.00 FFL

● -100 NGL

ELEVATION 1
SCALE 1:100

intel

● +5846 BOT RIDGE

● +5633 TOP of COL.

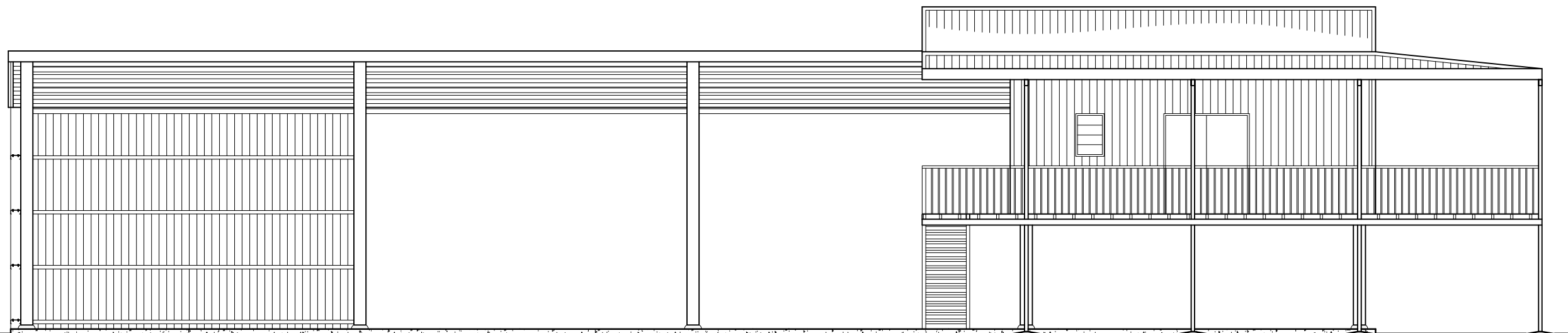

● ±0.00 FFL

● -100 NGL

ELEVATION 4
SCALE 1:100

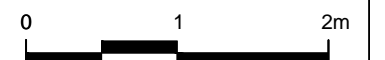

SCALE: 1:100

-	ISSUE FOR STRUCTURAL APPROVAL	01-03-2017	MC	NTCE
No.	DESCRIPTION	DATE	NAME	DEPT./COMPANY.
	AMENDMENTS			

NT Consulting Engineers
 N.T. Consulting Engineers
 ABN 73 102 631 186
 P.O. Box 900
 COOLALINGA 0839
 Northern Territory, Australia

Mobile: 0427 411 633 Email: ntce@westnet.com.au

STRUCTURALLY CONCURRED
21/03/15

DRAWN OATS DATE 01-03-2017	CHECKED MC DATE 01-03-2017
DESIGNED MC DATE 01-03-2017	CHECKED AH DATE 01-03-2017
DESIGN PROJECT LEADER A.CORBETT DATE 01-03-2017	PROJECT OFFICER N.DRAYTON DATE 01-03-2017

PROPOSED SHED
ELEVATIONS 1 & 4

FILE No.	ASSET No.	SHEET No.	DRAWING No.	AMEND.	SHEET SIZE
-	-	4 OF	U307877-S4	-	A3

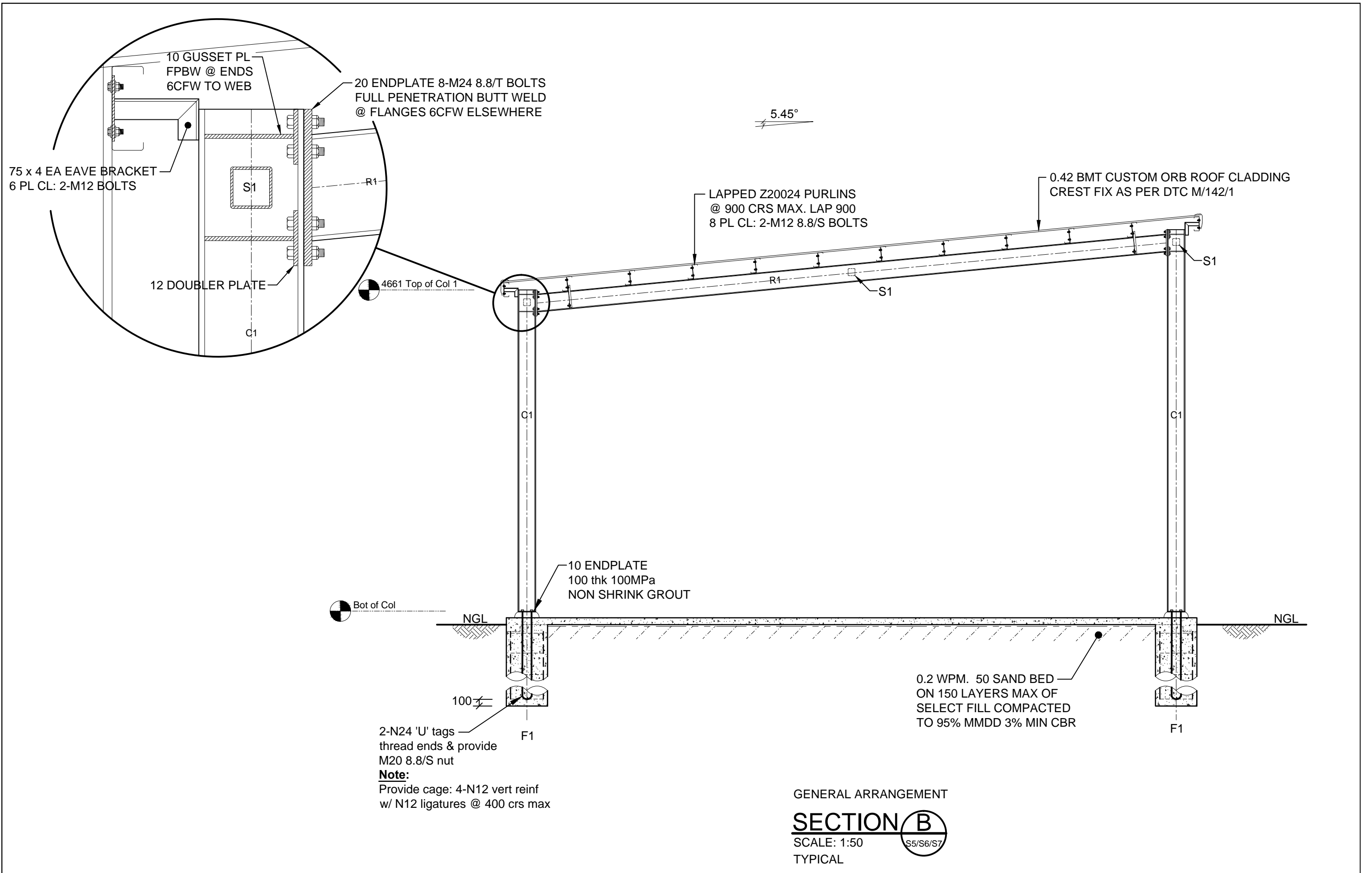

-	ISSUE FOR STRUCTURAL APPROVAL	01-03-2017	MC	NTCE
No.	DESCRIPTION	DATE	NAME	DEPT./COMPANY.
	AMENDMENTS			

NT Consulting Engineers
 N.T. Consulting Engineers
 ABN 73 102 631 186
 P.O. Box 900
 COOLALINGA 0839
 Northern Territory, Australia

Mobile: 0427 411 633 Email: ntce@westnet.com.au

DRAWN OATS DATE 01-03-2017	CHECKED MC DATE 01-03-2017
DESIGNED MC DATE 01-03-2017	CHECKED AH DATE 01-03-2017
DESIGN PROJECT LEADER A.CORBETT DATE 01-03-2017	PROJECT OFFICER N.DRAYTON DATE 01-03-2017

STRUCTURALLY CONCURRED 21/03/2017	
--------------------------------------	--

PROPOSED SHED				
SECTION B				
FILE No.	ASSET No.	SHEET No.	DRAWING No.	AMEND.
-	-	10 OF	U307877-S10	-
				SHEET SIZE A3